

Veni Sancte Spiritus

Andrea Bianchi

Veni Sancte Spiritus

2
16

mit - - - - - te - - - - - coe - li -

16

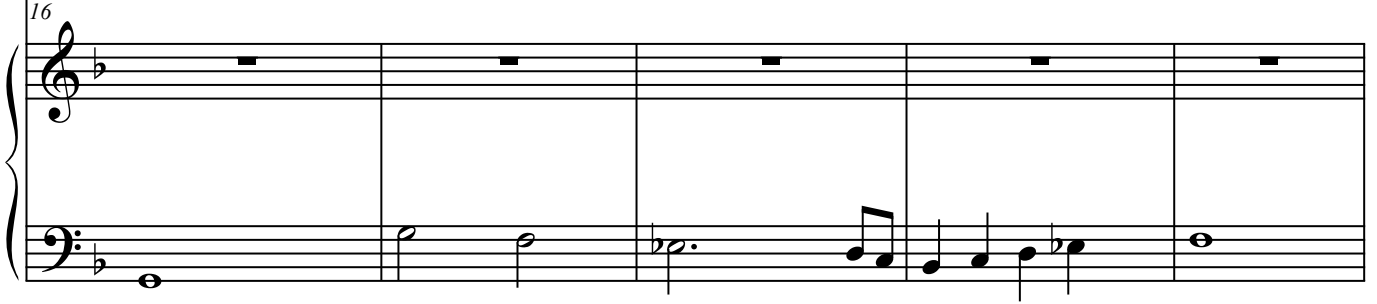

21

tus lu - cis tu - ae ra - - - - -

21

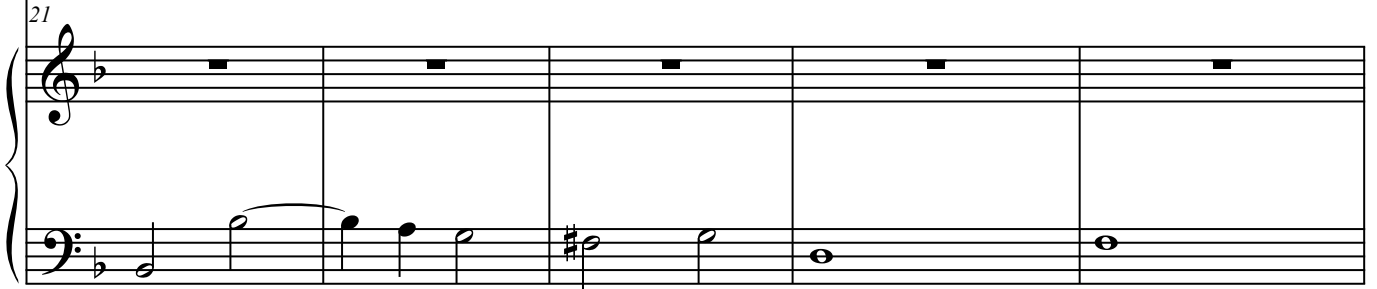

26

- - - - - di - um

26

Veni Sancte Spiritus

31

ve - - - - ni ve - - - - ni

31

#

37

pa - ter pau - pe - rum ve - - - - ni da - tor mu - ne

37

♩ ♩

43

rum ve - - - - ni lu - men cor - di - um lu - men cor - di - um

43

#

Veni Sancte Spiritus

4

49

ve - - - ni lu - men cor - - -

49

54

54

58

di - um

58